

APPENDIX B
WELL COMPLETION DIAGRAMS
FOR LISBON VALLEY MINE
WATER SUPPLY WELLS

Prepared for

Lisbon Valley Mining Co., LLC
920 S. County Rd 313
P.O. Box 248
La Sal, UT 84530

Prepared by

Whetstone Associates, Inc.
137 W. Ryus Street
P.O. Box 1156
La Veta, Colorado 81055-1156
719-742-5155

Document 4124E.060131

January, 2006

Prepared by:



Adrian Brown

Geology, Hydrology, Geochemistry, Environmental

WELL COMPLETION DIAGRAM

PW97-1



PW-1

SUMMA USA CORPORATION

PROJECT NAME: 1424A LISBON VALLEY
 WELL NO.: PW97-1
 LOCATION: LISBON VALLEY, UT
 GROUND ELEVATION: 6385.2'
 CASING ELEVATION: 6388.3'
 CASING STICK UP: 1.1'

DRILLER: LAYNE DRILLING
 C. BAUER
 GEOLOGIST:
 HYDROGEOLOGIST:
 DATE DRILLED: 8/1/87-8/8/87
 METHOD: MUD ROTARY
 DATE COMPLETED: 8/8/87-8/12/87
 DATE DEVELOPED: 8/12/87-8/22/87
 METHOD: SURGING, AIR LIFTING AND BALING

BOREHOLE T.D.: 380'
 WELL T.D.: 358.4'
 SCREEN INTERVAL: 280.7'-361', 247.5'-287.7', 182.3'-232.5', 161.5'-171.6'
 DEPTH TO WATER: 67.83'
 DATE MEASURED: 11/10/87

SIMPLIFIED GEOLOGIC LOG

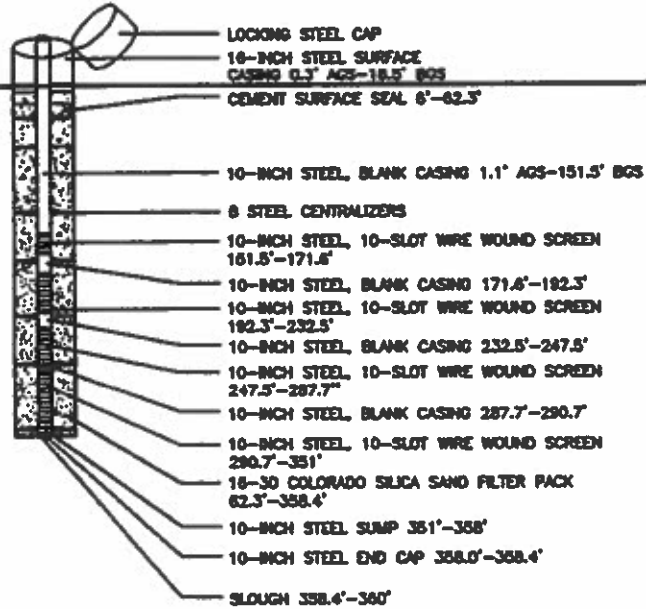
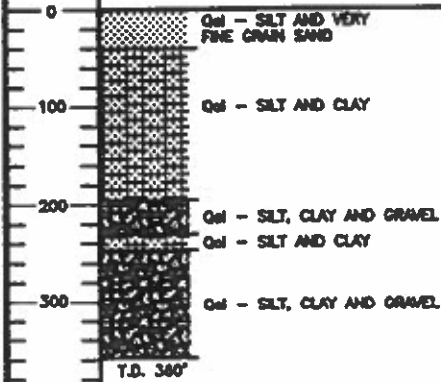

151.5 - 171.6 16.2
 171.6 - 232.5 60.9
 232.5 - 247.5 15.0
 247.5 - 287.7 40.2
 16.8

11/10/87

Prepared by:



Adrian Brown

Geoscientist Hydrology-Geochronology-Environmental

WELL COMPLETION DIAGRAM

PW97-2

PW-2



SUMMO USA CORPORATION

PROJECT NAME: 1424A LISBON VALLEY
 WELL NO.: PW97-2
 LOCATION: LISBON VALLEY, UT
 GROUND ELEVATION: 8366.6'
 CASING ELEVATION: 8387.6'
 CASING STICK UP: 1.0'

DRILLER: H.E. BEEMAN DRILLING
 GEOLOGIST: C. BAUER
 HYDROGEOLOGIST: S. WYMAN
 DATE DRILLED: 9/18/97-9/23/97
 METHOD: AIR ROTARY
 DATE COMPLETED: 11/15/97-11/21/97
 DATE DEVELOPED: 11/20/97
 METHOD: PLUMPING

BOREHOLE T.D.: 750'
 WELL T.D.: 336'
 SCREEN INTERVAL: 180' TOTAL
 DEPTH TO WATER: 138.94'
 DATE MEASURED: 11/20/97

SIMPLIFIED GEOLOGIC LOG

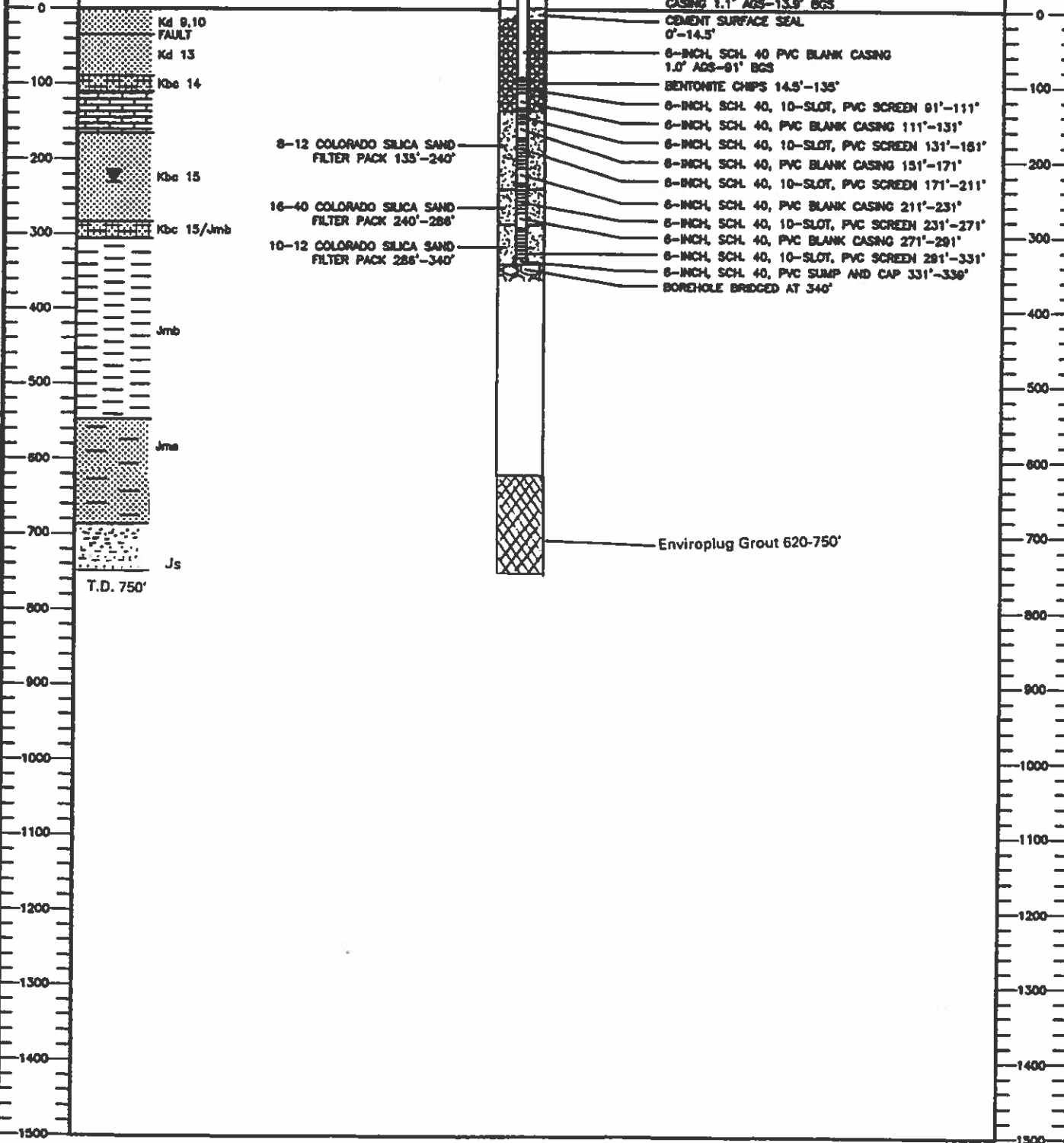

1424A LISBON VALLEY-97A-ARZ.DWG: 12/16/97

WELL COMPLETION DIAGRAM

PW-3

Well ID: PW-3
Project: 4124E Lisbon Valley
Coordinates: 42,052.50 N, 40,509.47 E
Ground Elev.: 6390.16 ft
Casing Elev.: 6392.02 ft
Casing Stick-up: 1.86 ft
Total Well Depth: 476.00 ft

Date Drilled: 5/12/04 - 5/14/04
Date Completed: 5/15/04 - 5/22/04
Developed: 5/17/04
Yield Tested: 5/23 - 5/24/04
Driller: Bob Beeman Drilling, Moab Utah
Method: Air/Water Rotary
Hydrologist: Susan Wyman, Whetstone Associates

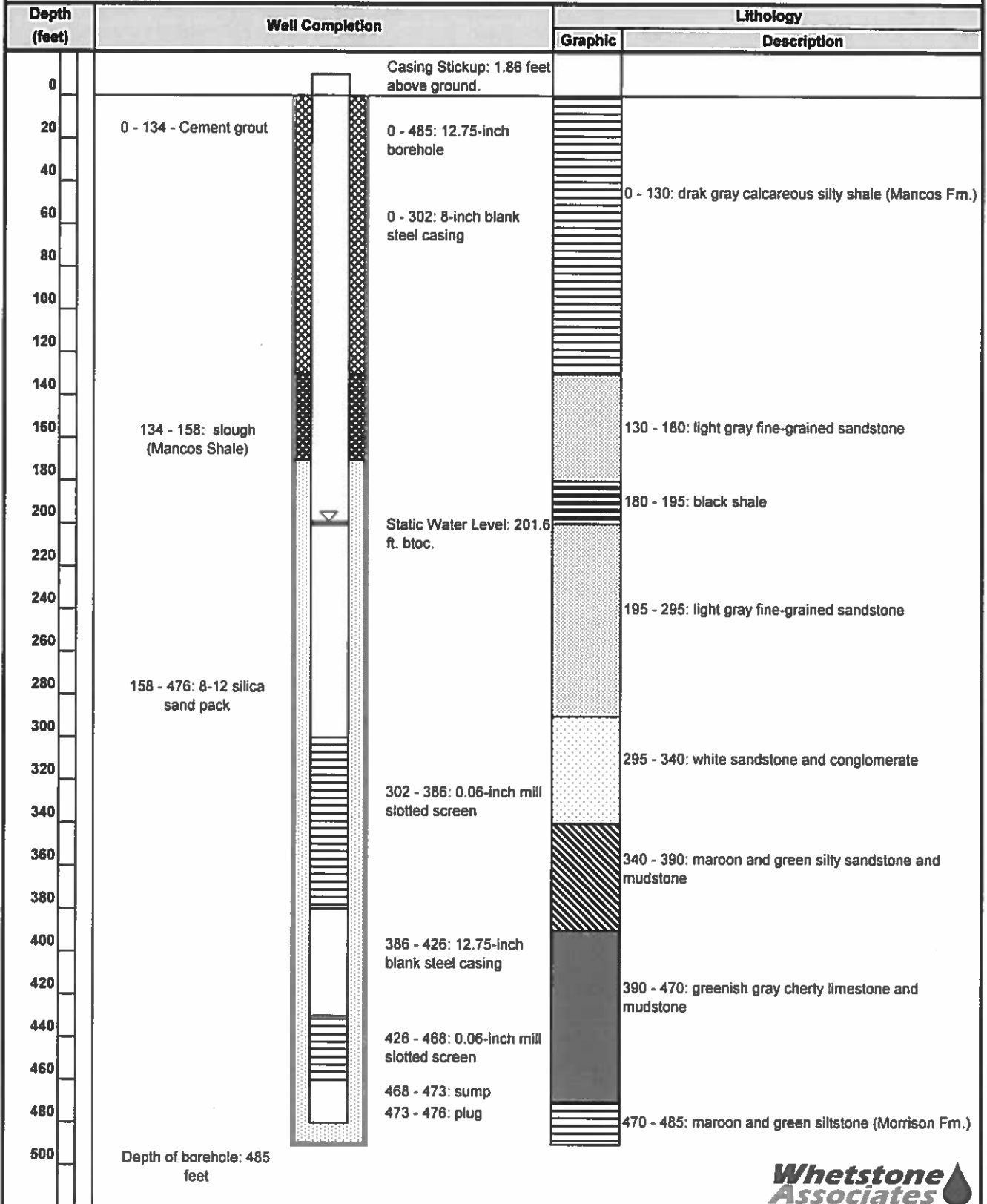

WELL COMPLETION DIAGRAM

PW-4

Well ID:	PW-4	Date Drilled:	5/18 - 5/21/04
Project:	4124E Lisbon Valley	Completed:	5/21 - 5/22/04
Coordinates:	43999.10 N, 38745.17 E	Developed:	5/22 - 5/23 and 6/10 - 6/11/04
Ground Elev.:	6351.52 ft	Yield Tested:	6/13/04
Casing Elev.:	6353.29 ft	Driller:	Bob Beeman Drilling, Moab Utah
Casing Stick-up:	1.77 ft	Method:	Air/Water Rotary
Total Well Depth:	425.50 ft	Hydrologist:	Susan Wyman, Whetstone Associates

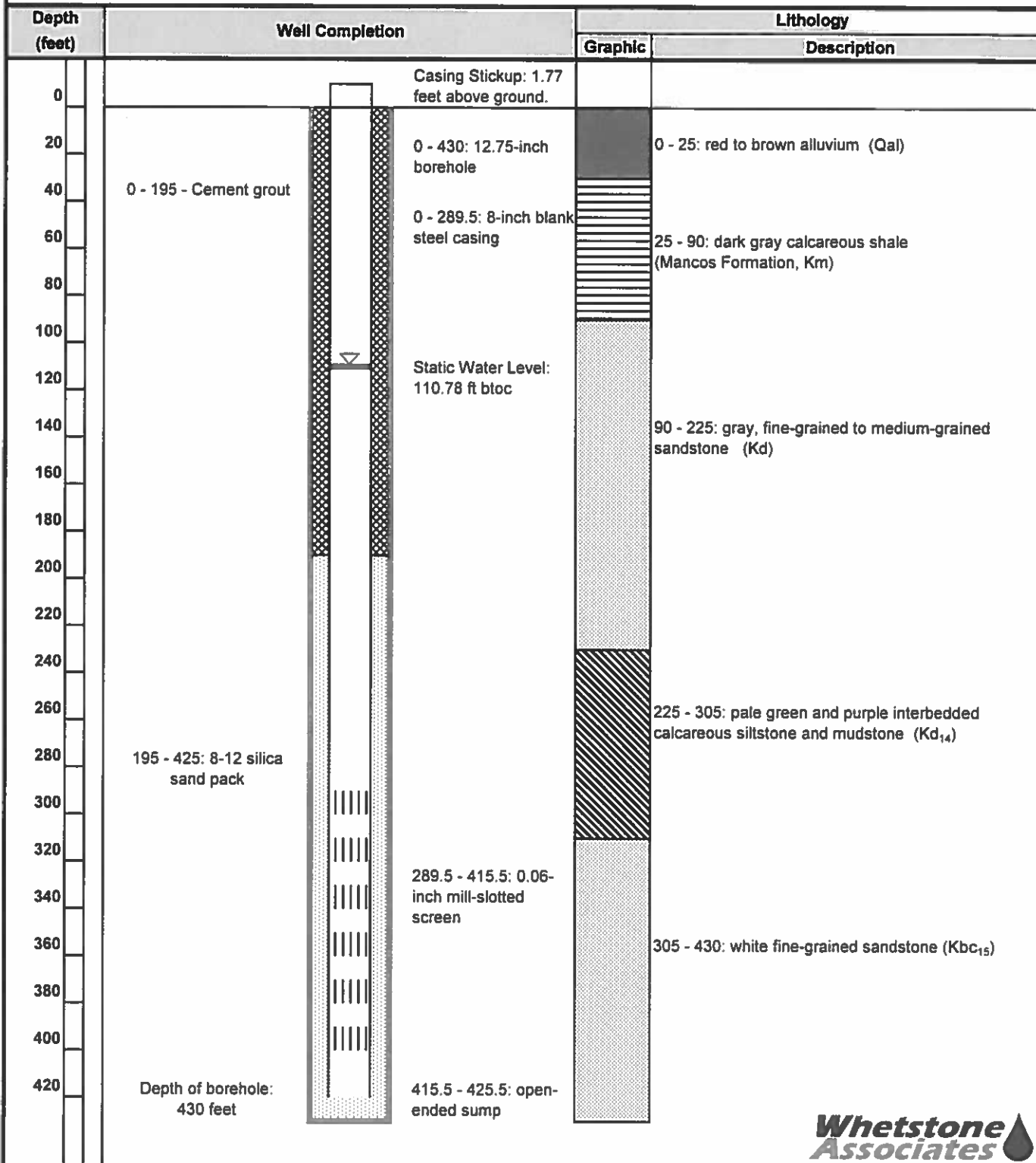

WELL COMPLETION DIAGRAM

PW-5

Well ID: PW-5
Project: 4124E Lisbon Valley
Coordinates: 32107.77 N, 45735.19 E
Ground Elev.: 6431.88 ft (variable)
Casing Elev.: 6433.10 ft
Casing Stick-up: 1.22 - 1.50 ft
Casing Depth: 607.50 ft bgs

Date Drilled: 5/24 - 5/26/04
Completed: 5/27 - 5/28/04
Developed: 5/27/04
Yield Tested: 6/5 - 6/6/04
Driller: Bob Beeman Drilling, Moab Utah
Method: Air/Water Rotary
Hydrologist: Susan Wyman, Whetstone Associates

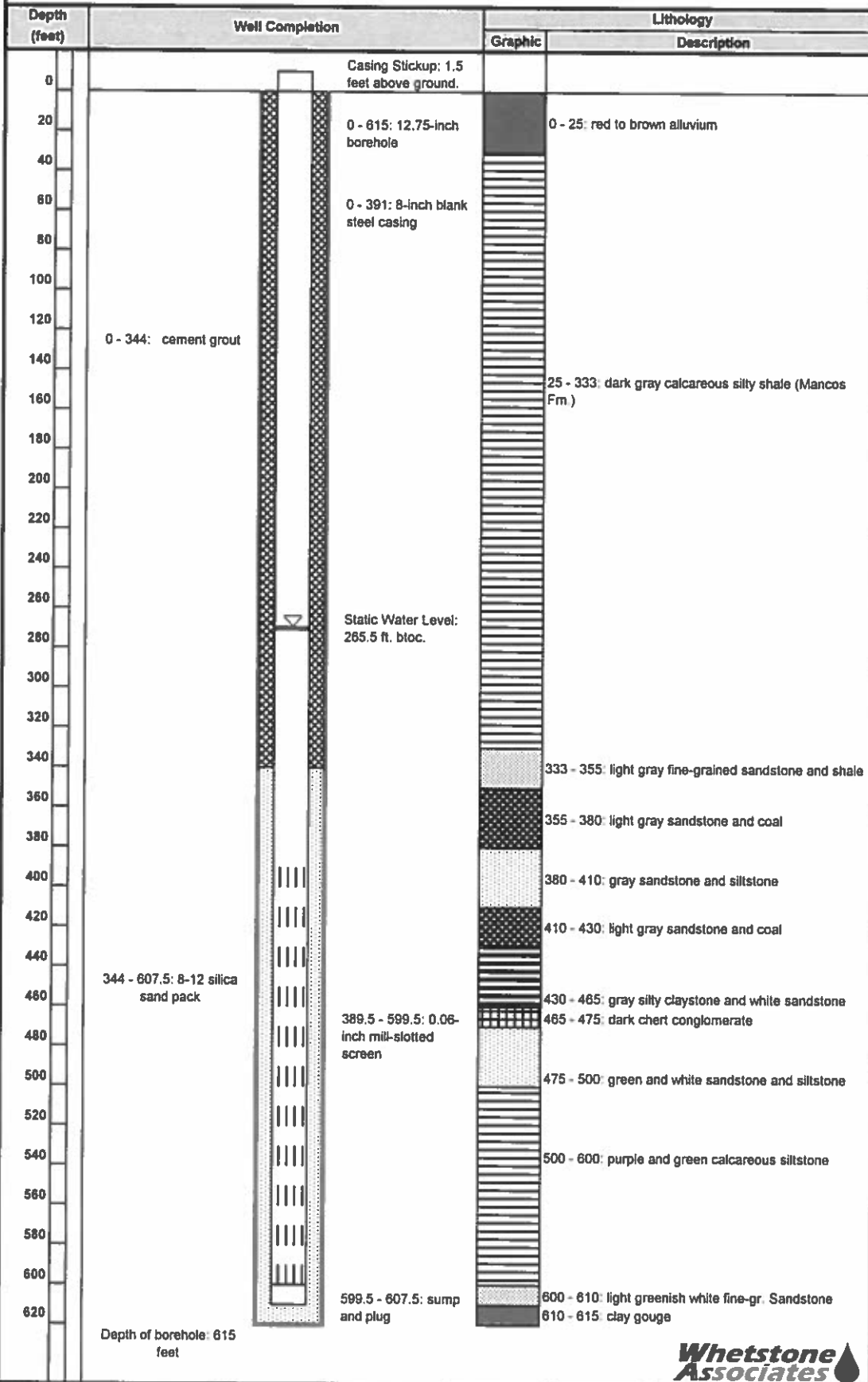

WELL COMPLETION DIAGRAM

PW-6

Well ID: PW-6
 Project: 4124E Lisbon Valley
 Coordinates: 34776.96 N, 44437.74 E
 Ground Elev.: 8433.79 ft
 Casing Elev.: 8435.85 ft
 Casing Stick-up: 2.06 ft
 Casing Depth: 603.0 ft

Date Drilled: 5/8 - 5/11/2005
 Completed: 5/12- 5/14/2005
 Developed: 5/14/2005
 Yield Tested: 5/20/2005
 Driller: Stewart Brothers Drilling Co.
 Method: Mud Rotary Flooded Reverse
 Hydrologist: Susan Wyman, Whetstone Associates

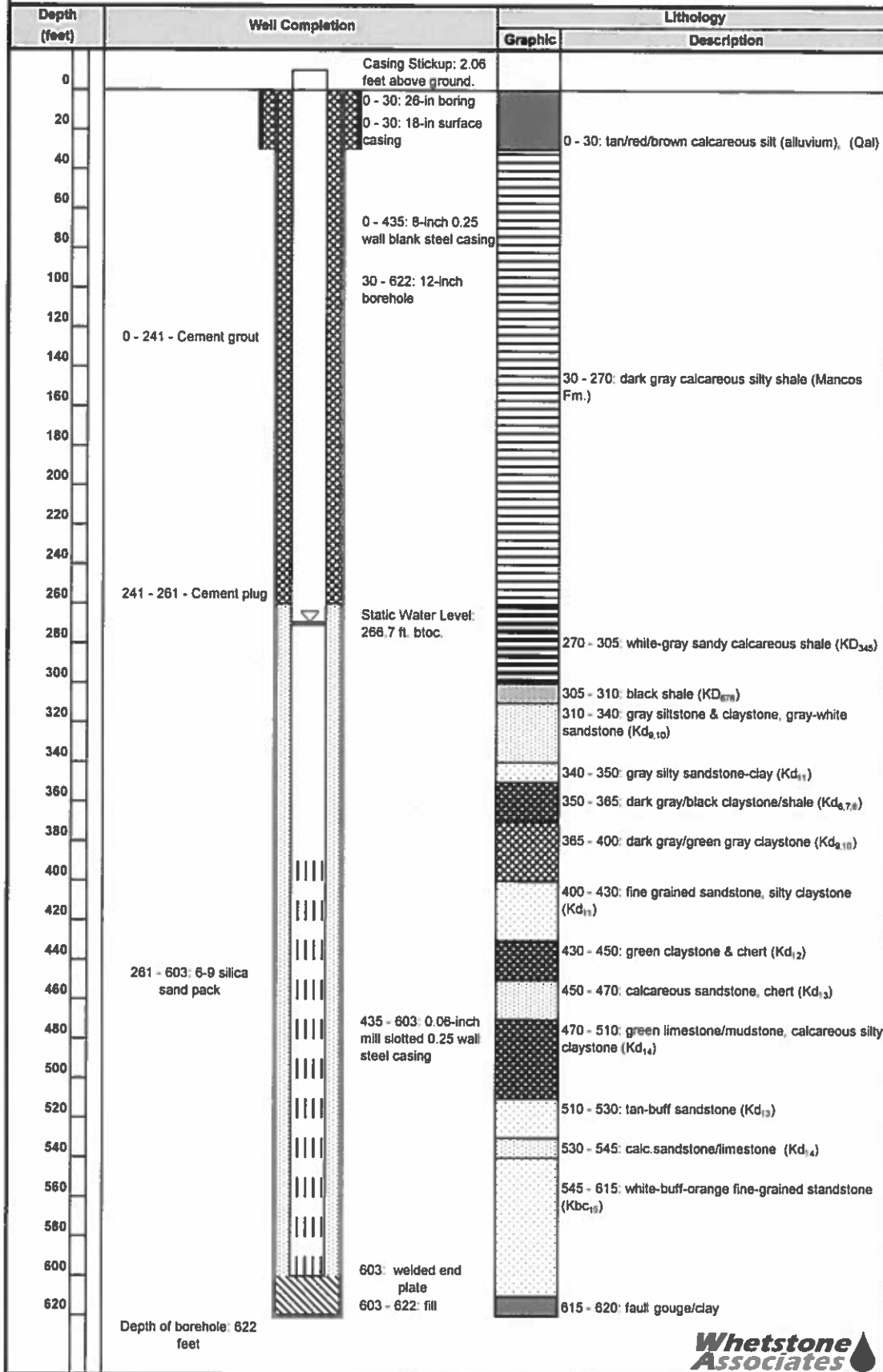

WELL COMPLETION DIAGRAM

PW-7

Well ID: PW-7	Date Drilled: 5/20/05-6/7/2005
Project: 4124E Lisbon Valley	Completed: 6/18/2005
Coordinates: 33605.05 N, 47569.02 E	Developed: n/a
Ground Elev.: 6374.91 ft	Yield Tested: 6/18-17/05
Casing Elev.: 6376.01 ft	Driller: Stewart Brothers Drilling Co.
Casing Stick-up: 1.10 ft	Method: Mud Rotary Flooded Reverse (0-666 ft)
Casing Depth: 1500.70 ft	Air/Water Rotary (666-1,518 ft)
Borehole Depth: 1,518 ft	Hydrologist: Susan Wyman, Whelstone Associates
	Geologist: Chuck Bauer, LVMC

